# Product Datasheet

## alpha Desmuslin Antibody - BSA Free
## NBP3-30155

Unit Size: 100 ug

Store at 4C. Do not freeze.

www.novusbio.com | technical@novusbio.com

Protocols, Publications, Related Products, Reviews, Research Tools and Images at:
www.novusbio.com/NBP3-30155

Updated 9/9/2025 v.20.1


Earn rewards for product reviews and publications.
Submit a publication at www.novusbio.com/publications
Submit a review at www.novusbio.com/reviews/destination/NBP3-30155

# NBP3-30155

alpha Desmuslin Antibody - BSA Free

## Product Information

| | |
|---|---|
| **Unit Size** | 100 ug |
| **Concentration** | Please see the vial label for concentration. If unlisted please contact technical services. |
| **Storage** | Store at 4C. Do not freeze. |
| **Clonality** | Polyclonal |
| **Preservative** | 0.09% Sodium Azide |
| **Isotype** | IgG |
| **Purity** | Affinity purified |
| **Buffer** | Tris-citrate/phosphate pH 7 -8. |

## Product Description

| | |
|---|---|
| **Description** | Novus Biologicals Rabbit alpha Desmuslin Antibody - BSA Free (NBP3-30155) is a polyclonal antibody validated for use in IP. All Novus Biologicals antibodies are covered by our 100% guarantee. |
| **Host** | Rabbit |
| **Gene ID** | 23336 |
| **Gene Symbol** | SYNM |
| **Species** | Human |
| **Immunogen** | Between 1400 and 1450 |
| **Assay Type** | [Assay Type] |
| **Sample Volume** | [Sample Volume] |

## Product Application Details

| | |
|---|---|
| **Applications** | Immunoprecipitation |
| **Recommended Dilutions** | Immunoprecipitation |

## Images

Immunoprecipitation:alpha Desmuslin AntibodyNBP3-30155] -Detection of human SYNM by western blot of immunoprecipitates. Samples: Whole cell lysate (0.5 or 1.0 mg per IP reaction; 20% of IP loaded) from HeLa cells prepared using NETN lysis buffer. Antibodies: Affinity purified rabbit anti-SYNM antibody NBP3-30155 (lot NBP3-30155-1) used for IP at 6 µg per reaction. SYNM was also immunoprecipitated by rabbit anti-SYNM.. For blotting immunoprecipitated SYNM, NBP3-30155 was used at 0.4 µg/ml. Detection: Chemiluminescence with an exposure time of 30 seconds.

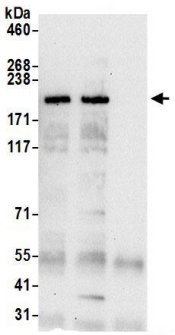

**Novus Biologicals USA**
10730 E. Briarwood Avenue
Centennial, CO 80112
USA
Phone: 303.730.1950
Toll Free: 1.888.506.6887
Fax: 303.730.1966
nb-customerservice@bio-techne.com

**Bio-Techne Canada**
21 Canmotor Ave
Toronto, ON M8Z 4E6
Canada
Phone: 905.827.6400
Toll Free: 855.668.8722
Fax: 905.827.6402
canada.inquires@bio-techne.com

**Bio-Techne Ltd**
19 Barton Lane
Abingdon Science Park
Abingdon, OX14 3NB, United Kingdom
Phone: (44) (0) 1235 529449
Free Phone: 0800 37 34 15
Fax: (44) (0) 1235 533420
info.EMEA@bio-techne.com

**General Contact Information**
www.novusbio.com
Technical Support: nb-technical@bio-techne.com
Orders: nb-customerservice@bio-techne.com
General: novus@novusbio.com

## Products Related to NBP3-30155

| | |
|---|---|
| HAF008 | Goat anti-Rabbit IgG Secondary Antibody [HRP] |
| NB7160 | Goat anti-Rabbit IgG (H+L) Secondary Antibody [HRP] |
| NBP2-24891 | Rabbit IgG Isotype Control |
| NBP2-37909PEP | alpha Desmuslin Recombinant Protein Antigen |

**Limitations**
This product is for research use only and is not approved for use in humans or in clinical diagnosis. Primary Antibodies are guaranteed for 1 year from date of receipt.

**For more information on our 100% guarantee, please visit www.novusbio.com/guarantee**

**Earn gift cards/discounts by submitting a review: www.novusbio.com/reviews/submit/NBP3-30155**

**Earn gift cards/discounts by submitting a publication using this product: www.novusbio.com/publications**