# Product Datasheet

## LMOD3 Antibody - BSA Free

## NBP2-83147-0.1ml

Unit Size: 0.1ml

Store at 4C short term. Aliquot and store at -20C long term. Avoid freeze-thaw cycles.

www.novusbio.com technical@novusbio.com

Protocols, Publications, Related Products, Reviews, Research Tools and Images at:
www.novusbio.com/NBP2-83147

Updated 9/9/2025 v.20.1

Earn rewards for product reviews and publications.
Submit a publication at www.novusbio.com/publications
Submit a review at www.novusbio.com/reviews/destination/NBP2-83147

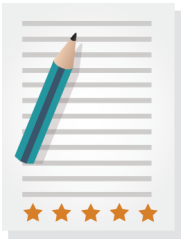

# NBP2-83147-0.1ml

LMOD3 Antibody - BSA Free

| Product Information | |
|---|---|
| **Unit Size** | 0.1ml |
| **Concentration** | 0.5 mg/ml |
| **Storage** | Store at 4C short term. Aliquot and store at -20C long term. Avoid freeze-thaw cycles. |
| **Clonality** | Polyclonal |
| **Preservative** | 0.09% Sodium Azide |
| **Purity** | Affinity purified |
| **Buffer** | PBS, 2% Sucrose |

| Product Description | |
|---|---|
| **Description** | Novus Biologicals Rabbit LMOD3 Antibody - BSA Free (NBP2-83147) is a polyclonal antibody validated for use in WB. All Novus Biologicals antibodies are covered by our 100% guarantee. |
| **Host** | Rabbit |
| **Gene ID** | 56203 |
| **Gene Symbol** | LMOD3 |
| **Species** | Human |
| **Immunogen** | The immunogen is a synthetic peptide directed towards the N-terminal region of Human LMOD3. Peptide sequence: VKSEEKTQEEHEEIEKRNKNMAQYLKEKLNNEIVANKRESKGSSNIQETD The peptide sequence for this immunogen was taken from within the described region. |

| Product Application Details | |
|---|---|
| **Applications** | Western Blot |
| **Recommended Dilutions** | Western Blot 1.0 ug/ml |

## Images

Western Blot: LMOD3 Antibody [NBP2-83147] - Host: Rabbit. Target Name: LMOD3. Sample Type: HCT15 Whole Cell lysates. Antibody Dilution: 1.0ug/ml

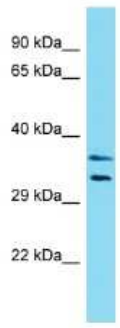

**Novus Biologicals USA**
10730 E. Briarwood Avenue
Centennial, CO 80112
USA
Phone: 303.730.1950
Toll Free: 1.888.506.6887
Fax: 303.730.1966
nb-customerservice@bio-techne.com

**Bio-Techne Canada**
21 Canmotor Ave
Toronto, ON M8Z 4E6
Canada
Phone: 905.827.6400
Toll Free: 855.668.8722
Fax: 905.827.6402
canada.inquires@bio-techne.com

**Bio-Techne Ltd**
19 Barton Lane
Abingdon Science Park
Abingdon, OX14 3NB, United Kingdom
Phone: (44) (0) 1235 529449
Free Phone: 0800 37 34 15
Fax: (44) (0) 1235 533420
info.EMEA@bio-techne.com

**General Contact Information**
www.novusbio.com
Technical Support: nb-technical@bio-techne.com
Orders: nb-customerservice@bio-techne.com
General: novus@novusbio.com

## Products Related to NBP2-83147-0.1ml

| | |
|---|---|
| NBP2-33376H | Blue Marker Antibody (6F4-F6) [HRP] |
| HAF008 | Goat anti-Rabbit IgG Secondary Antibody [HRP] |
| NB7160 | Goat anti-Rabbit IgG (H+L) Secondary Antibody [HRP] |
| H00056203-P01-10ug | Recombinant Human LMOD3 GST (N-Term) Protein |

**Limitations**
This product is for research use only and is not approved for use in humans or in clinical diagnosis.
Primary Antibodies are guaranteed for 1 year from date of receipt.

**For more information on our 100% guarantee, please visit www.novusbio.com/guarantee**

**Earn gift cards/discounts by submitting a review: www.novusbio.com/reviews/submit/NBP2-83147**

**Earn gift cards/discounts by submitting a publication using this product: www.novusbio.com/publications**