Product Datasheet

Chorionic Gonadotropin alpha Chain (hCG alpha) Antibody (RM330)
NBP2-77412

Unit Size: 100 ul

Store at -20C. Avoid freeze-thaw cycles.

www.novusbio.com technical@novusbio.com

Protocols, Publications, Related Products, Reviews, Research Tools and Images at:
www.novusbio.com/NBP2-77412

Updated 2/24/2026 v.20.1

Earn rewards for product reviews and publications.
Submit a publication at www.novusbio.com/publications
Submit a review at www.novusbio.com/reviews/destination/NBP2-77412

NBP2-77412

Chorionic Gonadotropin alpha Chain (hCG alpha) Antibody (RM330)

Product Information	
Unit Size	100 ul
Concentration	Please see the vial label for concentration. If unlisted please contact technical services.
Storage	Store at -20C. Avoid freeze-thaw cycles.
Clonality	Monoclonal
Clone	RM330
Preservative	0.09% Sodium Azide
Isotype	IgG
Purity	Protein A purified
Buffer	50% Glycerol/PBS, 1% BSA

Product Description	
Description	Novus Biologicals Rabbit Chorionic Gonadotropin alpha Chain (hCG alpha) Antibody (RM330) (NBP2-77412) is a recombinant monoclonal antibody validated for use in IHC, WB and ELISA. All Novus Biologicals antibodies are covered by our 100% guarantee.
Host	Rabbit
Gene ID	1081
Gene Symbol	CGA
Species	Human
Specificity/Sensitivity	This antibody reacts to Chorionic Gonadotropin alpha Chain (hCG alpha). The antibody recognizes both the native complex and the beta subunit of hCG.
Immunogen	Native hCG protein purified from Human Urine

Product Application Details	
Applications	Western Blot, ELISA, Immunohistochemistry
Recommended Dilutions	Western Blot 1:5000 - 1:20000, ELISA 1:1000 - 1:10000, Immunohistochemistry 1:500 - 1:1000

Images

Western Blot: Chorionic Gonadotropin alpha Chain (hCG alpha) Antibody (RM330) [NBP2-77412] - Western Blot of hCG protein purified from human urine using NBP2-77412.	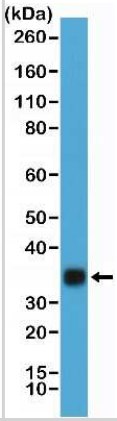
Immunohistochemistry: Chorionic Gonadotropin alpha Chain (hCG alpha) Antibody (RM330) [NBP2-77412] - Immunohistochemical staining of formalin fixed and paraffin embedded human placenta tissue section using NBP2-77412.	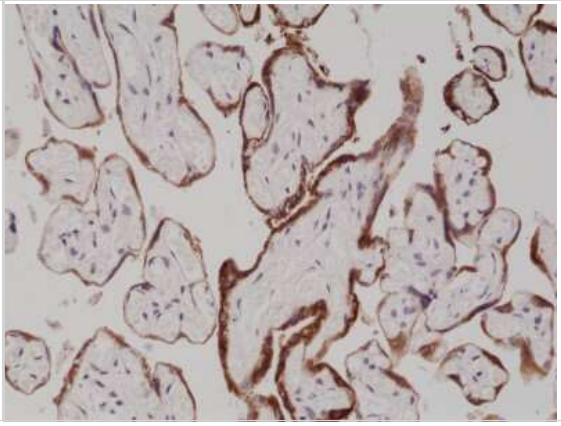

Novus Biologicals USA
10730 E. Briarwood Avenue
Centennial, CO 80112
USA
Phone: 303.730.1950
Toll Free: 1.888.506.6887
Fax: 303.730.1966
nb-customerservice@bio-techne.com

Bio-Techne Canada
21 Canmotor Ave
Toronto, ON M8Z 4E6
Canada
Phone: 905.827.6400
Toll Free: 855.668.8722
Fax: 905.827.6402
canada.inquires@bio-techne.com

Bio-Techne Ltd
19 Barton Lane
Abingdon Science Park
Abingdon, OX14 3NB, United Kingdom
Phone: (44) (0) 1235 529449
Free Phone: 0800 37 34 15
Fax: (44) (0) 1235 533420
info.EMEA@bio-techne.com

General Contact Information
www.novusbio.com
Technical Support: nb-technical@bio-techne.com
Orders: nb-customerservice@bio-techne.com
General: novus@novusbio.com

Products Related to NBP2-77412

NBP2-33376H	Blue Marker Antibody (6F4-F6) [HRP]
HAF008	Goat anti-Rabbit IgG Secondary Antibody [HRP]
NB7160	Goat anti-Rabbit IgG (H+L) Secondary Antibody [HRP]
NBP2-24891	Rabbit IgG Isotype Control

Limitations
This product is for research use only and is not approved for use in humans or in clinical diagnosis. Primary Antibodies are guaranteed for 1 year from date of receipt.

For more information on our 100% guarantee, please visit www.novusbio.com/guarantee

Earn gift cards/discounts by submitting a review: www.novusbio.com/reviews/submit/NBP2-77412

Earn gift cards/discounts by submitting a publication using this product: www.novusbio.com/publications