Product Datasheet

Recombinant Human SYCE3 His Protein
NBP2-22836

Unit Size: 0.02 mg

Store at 4C short term. Aliquot and store at -20C long term. Avoid freeze-thaw cycles.

www.novusbio.com technical@novusbio.com

Protocols, Publications, Related Products, Reviews, Research Tools and Images at:
www.novusbio.com/NBP2-22836

Updated 10/23/2024 v.20.1

Earn rewards for product reviews and publications.
Submit a publication at www.novusbio.com/publications
Submit a review at www.novusbio.com/reviews/destination/NBP2-22836

NBP2-22836

Recombinant Human SYCE3 His Protein

Product Information

Unit Size	0.02 mg
Concentration	0.5 mg/ml
Storage	Store at 4C short term. Aliquot and store at -20C long term. Avoid freeze-thaw cycles.
Preservative	No Preservative
Purity	>90%, by SDS-PAGE
Buffer	20 mM Tris-HCl buffer (pH 8.0), 0.2 M NaCl, 20% glycerol, 2 mM DTT
Target Molecular Weight	12.8 kDa

Product Description

Description	A recombinant protein with a N-Terminal His-tag and corresponding to the amino acids 1-88 of Human SYCE3 **Source:** *E.coli* **Amino Acid Sequence:** MGSSHHHHHH SSGLVPRGSH MDDADPEERN YDNMLKMLSD LNKDLEKLLE EMEKISVQAT WMAYDMVVMR TNPTLAESMR RLEDAFVNCK EEMEKNWQEL LHETKQRL
Gene ID	644186
Gene Symbol	SYCE3
Species	Human

Product Application Details

Applications	SDS-Page
Recommended Dilutions	SDS-Page

Images

SDS-Page: SYCE3 Protein [NBP2-22836]

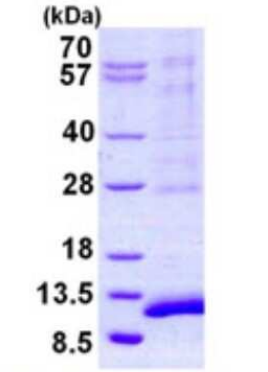

15% SDS-PAGE (3ug)

Novus Biologicals USA
10730 E. Briarwood Avenue
Centennial, CO 80112
USA
Phone: 303.730.1950
Toll Free: 1.888.506.6887
Fax: 303.730.1966
nb-customerservice@bio-techne.com

Bio-Techne Canada
21 Canmotor Ave
Toronto, ON M8Z 4E6
Canada
Phone: 905.827.6400
Toll Free: 855.668.8722
Fax: 905.827.6402
canada.inquires@bio-techne.com

Bio-Techne Ltd
19 Barton Lane
Abingdon Science Park
Abingdon, OX14 3NB, United Kingdom
Phone: (44) (0) 1235 529449
Free Phone: 0800 37 34 15
Fax: (44) (0) 1235 533420
info.EMEA@bio-techne.com

General Contact Information
www.novusbio.com
Technical Support: nb-technical@bio-techne.com
Orders: nb-customerservice@bio-techne.com
General: novus@novusbio.com

Products Related to NBP2-22836

NB300-229	SCP1 Antibody - BSA Free
NBP2-67381	MLH1 Antibody (SP08-04)
NBP1-90989	TEX12 Antibody
AF4928	ERMAP Antibody [Unconjugated]

Limitations
This product is for research use only and is not approved for use in humans or in clinical diagnosis. Peptides and proteins are guaranteed for 3 months from date of receipt.

For more information on our 100% guarantee, please visit www.novusbio.com/guarantee

Earn gift cards/discounts by submitting a review: www.novusbio.com/reviews/submit/NBP2-22836

Earn gift cards/discounts by submitting a publication using this product: www.novusbio.com/publications