Product Datasheet

LDAH Overexpression Lysate
NBL1-08414

Unit Size: 0.1 mg

Store at -80C. Avoid freeze-thaw cycles.

www.novusbio.com technical@novusbio.com

Protocols, Publications, Related Products, Reviews, Research Tools and Images at:
www.novusbio.com/NBL1-08414

Updated 8/6/2026 v.20.1

Earn rewards for product reviews and publications.
Submit a publication at www.novusbio.com/publications
Submit a review at www.novusbio.com/reviews/destination/NBL1-08414

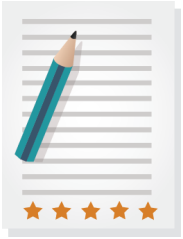

NBL1-08414

LDAH Overexpression Lysate

Product Information	
Unit Size	0.1 mg
Concentration	The exact concentration of the protein of interest cannot be determined for overexpression lysates. Please contact technical support for more information.
Storage	Store at -80C. Avoid freeze-thaw cycles.
Buffer	RIPA buffer
Target Molecular Weight	37.1 kDa

Product Description	
Description	**LDAH Transient Overexpression Lysate** Expression Host: HEK293T Plasmid: RC203367 Accession#: NM_021925 Protein Tag: C-MYC/DDK You will receive 1 vial of lysate (100ug) and 1 vial of empty vector negative control (100ug). Each vial of cell lysate contains 100ug of total protein (at 1 mg/ml).
Gene ID	60526
Gene Symbol	LDAH
Species	Human
Notes	HEK293T cells in 10-cm dishes were transiently transfected with a non-lipid polymer transfection reagent specially designed and manufactured for large volume DNA transfection. Transfected cells were cultured for 48hrs before collection. The cells were lysed in modified RIPA buffer (25mM Tris-HCl pH7.6, 150mM NaCl, 1% NP-40, 1mM EDTA, 1xProteinase inhibitor cocktail mix, 1mM PMSF and 1mM Na3VO4, and then centrifuged to clarify the lysate. Protein concentration was measured by BCA protein assay kit.
Lysate Type	Overexpression

Product Application Details	
Applications	Western Blot
Recommended Dilutions	Western Blot
Application Notes	This product is intended for use as a positive control in Western Blot. Overexpression of the target protein was confirmed using an antibody to DDK (FLAG) epitope tag (NBP1-71705) present on the protein construct. Each vial of cell lysate contains 100ug of total protein which should be sufficient for 20-50 reactions. Depending on over-expression level, antibody affinity and detection system, some lysates can go as low as 0.1 ug per load. We recommend starting with 5ug of cell lysate.

Images

Western Blot: C2orf43 Overexpression Lysate (Adult Normal) [NBL1-08414] Left-Empty vector transfected control cell lysate (HEK293 cell lysate); Right -Over-expression Lysate for C2orf43.

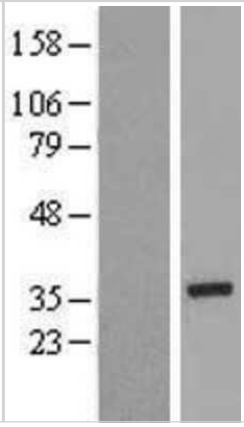

Novus Biologicals USA
10730 E. Briarwood Avenue
Centennial, CO 80112
USA
Phone: 303.730.1950
Toll Free: 1.888.506.6887
Fax: 303.730.1966
nb-customerservice@bio-techne.com

Bio-Techne Canada
21 Canmotor Ave
Toronto, ON M8Z 4E6
Canada
Phone: 905.827.6400
Toll Free: 855.668.8722
Fax: 905.827.6402
canada.inquires@bio-techne.com

Bio-Techne Ltd
19 Barton Lane
Abingdon Science Park
Abingdon, OX14 3NB, United Kingdom
Phone: (44) (0) 1235 529449
Free Phone: 0800 37 34 15
Fax: (44) (0) 1235 533420
info.EMEA@bio-techne.com

General Contact Information
www.novusbio.com
Technical Support: nb-technical@bio-techne.com
Orders: nb-customerservice@bio-techne.com
General: novus@novusbio.com

Products Related to NBL1-08414

H00060526-P01-10ug	Recombinant Human LDAH GST (N-Term) Protein
NB100-524	NOD2 Antibody (2D9) - BSA Free
NBP2-72122	LDAH Antibody (OTI2G9) - Azide and BSA Free
NLS2576	GPRC6A Antibody - BSA Free

Limitations
This product is for research use only and is not approved for use in humans or in clinical diagnosis. Lysates are guaranteed for 6 months from date of receipt.

For more information on our 100% guarantee, please visit www.novusbio.com/guarantee

Earn gift cards/discounts by submitting a review: www.novusbio.com/reviews/submit/NBL1-08414

Earn gift cards/discounts by submitting a publication using this product: www.novusbio.com/publications