Product Datasheet

MMP-8 Antibody (MM0023-7A11) - Azide and BSA Free
NB110-60989

Unit Size: 0.1 mg

Store at 4C short term. Aliquot and store at -20C long term. Avoid freeze-thaw cycles.

www.novusbio.com technical@novusbio.com

Protocols, Publications, Related Products, Reviews, Research Tools and Images at:
www.novusbio.com/NB110-60989

Updated 10/23/2024 v.20.1

Earn rewards for product reviews and publications.
Submit a publication at www.novusbio.com/publications
Submit a review at www.novusbio.com/reviews/destination/NB110-60989

NB110-60989

MMP-8 Antibody (MM0023-7A11) - Azide and BSA Free

Product Information

Unit Size	0.1 mg
Concentration	LYOPH mg/ml
Storage	Store at 4C short term. Aliquot and store at -20C long term. Avoid freeze-thaw cycles.
Clonality	Monoclonal
Clone	MM0023-7A11
Preservative	No Preservative
Reconstitution Instructions	Reconstitute with sterilized PBS to a final concentration of 0.2 mg/ml.
Isotype	IgG2
Purity	Protein G purified
Buffer	Lyophilized from a 0.2 um filtered solution in PBS. 0.025 mg size is provided in liquid form, PBS

Product Description

Host	Mouse
Gene ID	4317
Gene Symbol	MMP8
Species	Human
Reactivity Notes	This antibody is reactive against human. Not yet tested in other species.
Specificity/Sensitivity	This antibody recognizes human MMP-8 in western blot without cross reactivity with other MMPs.
Immunogen	Human recombinant MMP-8

Product Application Details

Applications	Western Blot, Immunohistochemistry, Immunohistochemistry-Paraffin
Recommended Dilutions	Western Blot 1:400-1:1000, Immunohistochemistry 1:10-1:500, Immunohistochemistry-Paraffin 1:50-1:200

Images

Immunohistochemistry-Paraffin: MMP8 Antibody (MM0023-7A11) [NB110-60989] - Human placenta (formalin fixed and paraffin embedded) section is subjected to IHC.

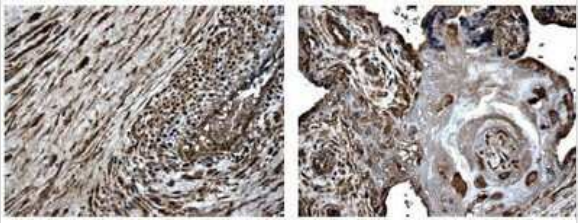

Novus Biologicals USA
10730 E. Briarwood Avenue
Centennial, CO 80112
USA
Phone: 303.730.1950
Toll Free: 1.888.506.6887
Fax: 303.730.1966
nb-customerservice@bio-techne.com

Bio-Techne Canada
21 Canmotor Ave
Toronto, ON M8Z 4E6
Canada
Phone: 905.827.6400
Toll Free: 855.668.8722
Fax: 905.827.6402
canada.inquires@bio-techne.com

Bio-Techne Ltd
19 Barton Lane
Abingdon Science Park
Abingdon, OX14 3NB, United Kingdom
Phone: (44) (0) 1235 529449
Free Phone: 0800 37 34 15
Fax: (44) (0) 1235 533420
info.EMEA@bio-techne.com

General Contact Information
www.novusbio.com
Technical Support: nb-technical@bio-techne.com
Orders: nb-customerservice@bio-techne.com
General: novus@novusbio.com

Products Related to NB110-60989

HAF007	Goat anti-Mouse IgG Secondary Antibody [HRP]
NB720-B	Rabbit anti-Mouse IgG (H+L) Secondary Antibody [Biotin]
NBP1-85576PEP	MMP-8 Recombinant Protein Antigen
210-TA-005	TNF-alpha [Unconjugated]

Limitations
This product is for research use only and is not approved for use in humans or in clinical diagnosis. Primary Antibodies are guaranteed for 1 year from date of receipt.

For more information on our 100% guarantee, please visit www.novusbio.com/guarantee

Earn gift cards/discounts by submitting a review: www.novusbio.com/reviews/submit/NB110-60989

Earn gift cards/discounts by submitting a publication using this product: www.novusbio.com/publications