Product Datasheet

ZCCHC13 Antibody (4G11) - Azide and BSA Free
H00389874-M02

Unit Size: 0.1 mg

Aliquot and store at -20C or -80C. Avoid freeze-thaw cycles.

www.novusbio.com technical@novusbio.com

Protocols, Publications, Related Products, Reviews, Research Tools and Images at:
www.novusbio.com/H00389874-M02

Updated 9/9/2025 v.20.1

Earn rewards for product reviews and publications.
Submit a publication at www.novusbio.com/publications
Submit a review at www.novusbio.com/reviews/destination/H00389874-M02

H00389874-M02

ZCCHC13 Antibody (4G11) - Azide and BSA Free

Product Information	
Unit Size	0.1 mg
Concentration	Concentrations vary lot to lot. See vial label for concentration. If unlisted please contact technical services.
Storage	Aliquot and store at -20C or -80C. Avoid freeze-thaw cycles.
Clonality	Monoclonal
Clone	4G11
Preservative	No Preservative
Isotype	IgG2a Kappa
Purity	IgG purified
Buffer	In 1x PBS, pH 7.4

Product Description	
Description	Novus Biologicals Mouse ZCCHC13 Antibody (4G11) - Azide and BSA Free (H00389874-M02) is a monoclonal antibody validated for use in WB and ELISA. All Novus Biologicals antibodies are covered by our 100% guarantee.
Host	Mouse
Gene ID	389874
Gene Symbol	ZCCHC13
Species	Human
Immunogen	ZCCHC13 (NP_976048.1, 1 a.a. ~ 166 a.a) full-length recombinant protein with GST tag. MW of the GST tag alone is 26 KDa. MSSKDFFACGHSGHWARGCPRGGAGGRRGGGHGRGSQCGSTTLSYTCYCC GESGRNAKNCVLLGNICYNCGRSGHIAKDCKDPKRERRQHCYTCGRLGHLAR DCDRQKEQKCYSCGKLGHIQKDCAQVKCYRCGEIGHVAINCSKARPGQLLPLR QIPTSSQGMSQ
Notes	This product is produced by and distributed for Abnova, a company based in Taiwan.

Product Application Details	
Applications	Western Blot, ELISA, Sandwich ELISA
Recommended Dilutions	Western Blot, ELISA, Sandwich ELISA
Application Notes	This antibody is useful for ELISA, Western Blot

Images

Western Blot: ZCCHC13 Antibody (4G11) [H00389874-M02] - Analysis of ZCCHC13 expression in transfected 293T cell line by ZCCHC13 monoclonal antibody (M02), clone 4G11.Lane 1: ZCCHC13 transfected lysate (Predicted MW: 18 KDa).Lane 2: Non-transfected lysate.	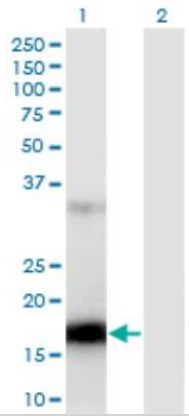
Sandwich ELISA: ZCCHC13 Antibody (4G11) [H00389874-M02] - Detection limit for recombinant GST tagged ZCCHC13 is 1 ng/ml as a capture antibody.	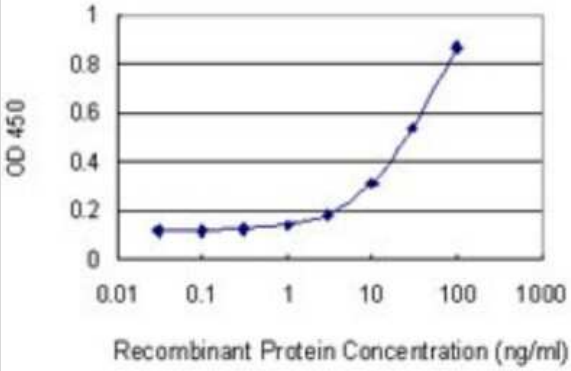

Novus Biologicals USA
10730 E. Briarwood Avenue
Centennial, CO 80112
USA
Phone: 303.730.1950
Toll Free: 1.888.506.6887
Fax: 303.730.1966
nb-customerservice@bio-techne.com

Bio-Techne Canada
21 Canmotor Ave
Toronto, ON M8Z 4E6
Canada
Phone: 905.827.6400
Toll Free: 855.668.8722
Fax: 905.827.6402
canada.inquires@bio-techne.com

Bio-Techne Ltd
19 Barton Lane
Abingdon Science Park
Abingdon, OX14 3NB, United Kingdom
Phone: (44) (0) 1235 529449
Free Phone: 0800 37 34 15
Fax: (44) (0) 1235 533420
info.EMEA@bio-techne.com

General Contact Information
www.novusbio.com
Technical Support: nb-technical@bio-techne.com
Orders: nb-customerservice@bio-techne.com
General: novus@novusbio.com

Products Related to H00389874-M02

NBP2-33376H	Blue Marker Antibody (6F4-F6) [HRP]
HAF007	Goat anti-Mouse IgG Secondary Antibody [HRP]
NB7539	Goat anti-Mouse IgG (H+L) Secondary Antibody [HRP]
NBP1-96981-0.5mg	Mouse IgG2a Kappa Isotype Control (M2AK)

Limitations
This product is for research use only and is not approved for use in humans or in clinical diagnosis. Primary Antibodies are guaranteed for 1 year from date of receipt.

For more information on our 100% guarantee, please visit www.novusbio.com/guarantee

Earn gift cards/discounts by submitting a review: www.novusbio.com/reviews/submit/H00389874-M02

Earn gift cards/discounts by submitting a publication using this product: www.novusbio.com/publications