Product Datasheet

ZCCHC13 Antibody - Azide and BSA Free
H00389874-B01P

Unit Size: 0.05 mg

Aliquot and store at -20C or -80C. Avoid freeze-thaw cycles.

www.novusbio.com technical@novusbio.com

Protocols, Publications, Related Products, Reviews, Research Tools and Images at:
www.novusbio.com/H00389874-B01P

Updated 9/9/2025 v.20.1

Earn rewards for product reviews and publications.
Submit a publication at www.novusbio.com/publications
Submit a review at www.novusbio.com/reviews/destination/H00389874-B01P

H00389874-B01P

ZCCHC13 Antibody - Azide and BSA Free

Product Information

Unit Size	0.05 mg
Concentration	Concentrations vary lot to lot. See vial label for concentration. If unlisted please contact technical services.
Storage	Aliquot and store at -20C or -80C. Avoid freeze-thaw cycles.
Clonality	Polyclonal
Preservative	No Preservative
Isotype	IgG
Purity	Protein G purified
Buffer	PBS (pH 7.4)

Product Description

Description	Novus Biologicals Mouse ZCCHC13 Antibody - Azide and BSA Free (H00389874-B01P) is a polyclonal antibody validated for use in WB and ICC/IF. All Novus Biologicals antibodies are covered by our 100% guarantee.
Host	Mouse
Gene ID	389874
Gene Symbol	ZCCHC13
Species	Human
Immunogen	ZCCHC13 (NP_976048.1, 1 a.a. - 166 a.a.) full-length human protein. MSSKDFFACGHSGHWARGCPRGGAGGRRGGGHGRGSQCGSTTLSYTCYCC GESGRNAKNCVLLGNICYNCGRSGHIAKDCKDPKRERRQHCYTCGRLGHLAR DCDRQKEQKCYSCGKLGHIQKDCAQVKCYRCGEIGHVAINCSKARPGQLLPLR QIPTSSQGMSQ
Notes	This product is produced by and distributed for Abnova, a company based in Taiwan.

Product Application Details

Applications	Western Blot, Immunocytochemistry/ Immunofluorescence
Recommended Dilutions	Western Blot, Immunocytochemistry/ Immunofluorescence
Application Notes	This antibody is useful for Western Blot, Functional, Immunofluorescence

Images

Western Blot: ZCCHC13 Antibody [H00389874-B01P] - Analysis of ZCCHC13 expression in transfected 293T cell line by ZCCHC13 polyclonal antibody. Lane 1: ZCCHC13 transfected lysate(18.26 KDa). Lane 2: Non-transfected lysate.	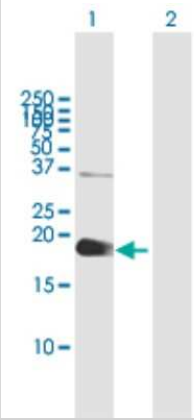
Immunocytochemistry/Immunofluorescence: ZCCHC13 Antibody [H00389874-B01P] - Analysis of purified antibody to ZCCHC13 on HeLa cell. (antibody concentration 10 ug/ml)	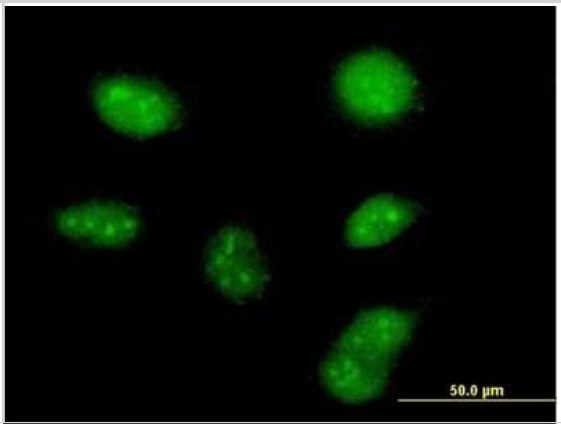

Novus Biologicals USA
10730 E. Briarwood Avenue
Centennial, CO 80112
USA
Phone: 303.730.1950
Toll Free: 1.888.506.6887
Fax: 303.730.1966
nb-customerservice@bio-techne.com

Bio-Techne Canada
21 Canmotor Ave
Toronto, ON M8Z 4E6
Canada
Phone: 905.827.6400
Toll Free: 855.668.8722
Fax: 905.827.6402
canada.inquires@bio-techne.com

Bio-Techne Ltd
19 Barton Lane
Abingdon Science Park
Abingdon, OX14 3NB, United Kingdom
Phone: (44) (0) 1235 529449
Free Phone: 0800 37 34 15
Fax: (44) (0) 1235 533420
info.EMEA@bio-techne.com

General Contact Information
www.novusbio.com
Technical Support: nb-technical@bio-techne.com
Orders: nb-customerservice@bio-techne.com
General: novus@novusbio.com

Products Related to H00389874-B01P

NBP2-33376H	Blue Marker Antibody (6F4-F6) [HRP]
HAF007	Goat anti-Mouse IgG Secondary Antibody [HRP]
NB7539	Goat anti-Mouse IgG (H+L) Secondary Antibody [HRP]
NBP1-97019-5mg	Mouse IgG Isotype Control

Limitations
This product is for research use only and is not approved for use in humans or in clinical diagnosis. Primary Antibodies are guaranteed for 1 year from date of receipt.

For more information on our 100% guarantee, please visit www.novusbio.com/guarantee

Earn gift cards/discounts by submitting a review: www.novusbio.com/reviews/submit/H00389874-B01P

Earn gift cards/discounts by submitting a publication using this product: www.novusbio.com/publications